

# WORLDWIDE ACCIDENT & EMERGENCY INSURANCE

## WHAT IS COVERED?

What does the Worldwide Accident & Emergency Insurance cover? The purpose of this policy is to provide an insured person with dental services as described hereafter during the period of cover for treatment of dental conditions by a dentist. Emergency treatment benefits We will pay for emergency treatment up to the maximum value of £500 per incident, up to £2000 for the year.

Treatment following an accident If an insured person requires treatment following an accident occurring during the period of cover, benefit will be paid for the cost of such treatment up to the limits specified below, up to a maximum annual aggregate of £12,000. The insurance also provides hospital cash benefit, oral cancer benefit & permanent facial disfigurement.

\* The insurance includes cover for Emergency Treatment Worldwide and in the UK  
Cover includes treatment arising from an Emergency or Accident, Hospital In-patient cash benefit of £150 per 24 hours and £3000 Lump Sum on diagnosis of defined Oral Cancer.

## Opening Hours:

Monday..... 8:30am - 5:00pm  
Tuesday..... 8:00am - 5:00pm  
Wednesday..... 8:00am - 5:00pm  
Thursday..... 8:15am - 5:00pm  
Friday..... 8:00am - 4:00pm  
Saturday..... *by appointment only*

# PERFECT32...

## DENTISTS

**Dr Chia Yeoh** BChD (Leeds) MJDF

**Dr Cheng Yeoh** BChD (Leeds) MJDF

**Dr Mei Yeoh** BDS (L'pool) MJDF MPharm (Reading)

**Dr Abigail Chapman** BDS (Newcastle) MFDS

**Dr Annabelle Galloway** BDS (L'pool)

**Dr Gagandip Dhanjal** MChD/BChD (Leeds) BSc PGCert BEng

**Dr Anastasiia Khrypunova** BDS (Manchester)

**Dr Luis Queijo** LMD (Coimbra)

## SPECIALIST DENTISTS SPECIALIST IN ORTHODONTICS

**Mr Trevor Hodge**

BDS, MFDS RCS, MPhil (Orth), MOrth RCS, FDS (Orth), FDS RCS, FHEA, FDTF RCS, European Board of Orthodontists

## SPECIALIST IN ORAL AND MAXILLOFACIAL SURGERY

**Mr Stephen Crank**

BDS MB ChB DGDGP(UK) FDS RCS(Ed) FRCS (max-fac)

## SPECIALIST IN ROOT CANAL TREATMENT

**Mr Hisham El-Sayed**

BDS, MFDS RCSEd, MRD RCSEd (Endodontics), FDS RCSEd, Dip.of.Implants RCSEd

## DENTAL THERAPISTS AND HYGIENISTS

**Miss Anisa Karmally**

Dipl. Dental Hygiene (RADAC Aldershot)

**Miss Anna Watson**

Dipl. Dental Hygiene and Therapy (Newcastle)



6 Hull Bridge Road  
Beverley  
East Yorkshire  
HU17 9HZ

Tel: **01482 863667**  
Email: [info@perfect32.com](mailto:info@perfect32.com)  
[www.perfect32.com](http://www.perfect32.com)



## MONTHLY DENTAL PLAN

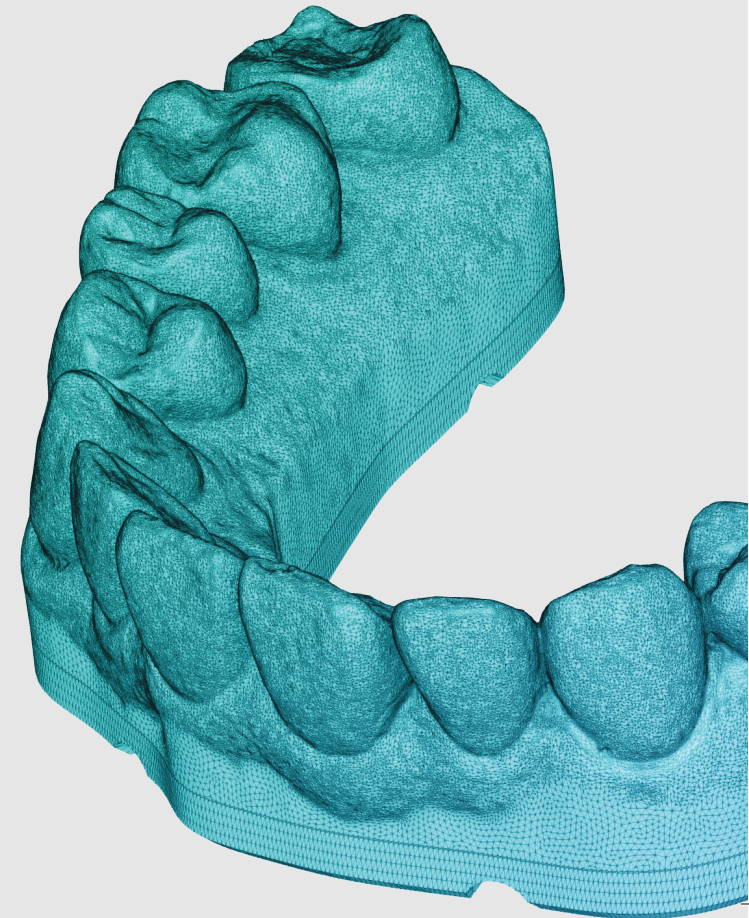

## WHY CHOOSE PERFECT32...

At Perfect 32, we strive to provide the highest standards in dental care with our welcoming, friendly team. We know how hard it can be to find a dental practice you can trust and we'd love to give you plenty of reasons to visit us.

Our approachable and caring team understands that a visit to the dentist can be a little daunting, and love to put our patients at ease. That's why we discuss your concerns from the very beginning and welcome you to take your time and ask any questions you may have. Our aim is to ensure our patients receive the most pleasant dental experience in a relaxed, reassuring environment, and the very best quality in dental care.



## ESSENTIALS MEMBERSHIP

### WHO IS OUR PLAN FOR?

Our plan is designed for patients who wish to attend the practice on a regular basis and have peace of mind that their preventive dental care is covered. After an assessment of your gum and dental health we will make a recommendation of the membership level to join.



### YOUR BENEFITS...

- Preventative care included with regular hygienist appointments.
- Payment by convenient monthly Direct Debit, allowing you to budget.
- Early identification of dental problems to prevent pain, discomfort and inconvenience.
- Reserved, private only appointment times, to suit you whenever possible.
- Seen by the dentist and hygienist/therapist of your choice.
- Discounted treatment fees.
- Access to a 24 hour dental emergency helpline 365 days per year.
- Worldwide accident and emergency dental insurance.

*Terms within this brochure are subject to change without notice at any time*

## HOW MUCH DOES IT COST?

Our 'Essentials' Membership Plans include:

- 2 examinations a year
- 2 x-rays included per 2 years
- 1 airflow polish with hygienist (when taken at same time as hygienist visit)
- 10% discount off essential treatment\* (includes only fillings, root canals, crowns, bridges, and dentures when done by plan dentist).

*\*Exclusions apply, such as implants, cosmetic and specialist treatment. Please see website for full terms and conditions of this dental plan.*

Each plan also consists of the below hygienist visits:

#### **Essentials Membership Plan A - £25.50 per month**

- 2x 30 minute hygienist visits per year

#### **Essentials Membership Plan B - £32.00 per month**

- 3x 30 minute hygienist visits per year

#### **Essentials Membership Plan C - £38.50 per month**

- 4x 30 minute hygienist visits per year

#### **Essentials Membership Plan D - £47.00 per month**

- 4x 40 minute hygienist visits per year

## CHILDREN'S PLANS

Our Children's Plans include:

- 2 examinations a year
- 2 x-rays a year
- Fluoride varnish
- Worldwide Accident & Emergency Insurance
- 10% discount off essential treatment\*

**Aged 0-3** Free with parents' plan (1 child free per plan adult)

**Aged 4-6** £7.40

**Aged 7-12** £8.20

**Aged 13-18** £9.80